

# SUPPORT FOR ROMANIA - CARDIFF SPECIAL APPEAL FOR EMANUEL HOSPICE - ORADEA

26 MAVIS GROVE, RHIWBINA, CARDIFF CF14 4SA 029 2075 8899

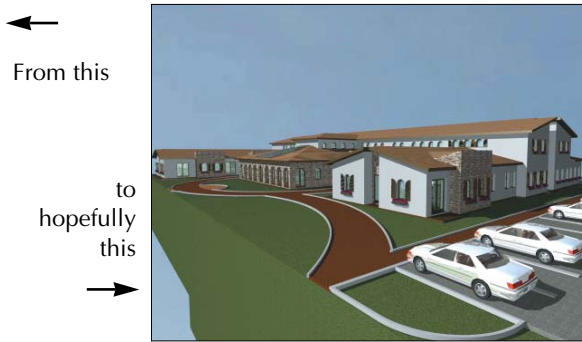

Signing the lease at the Mayor's office

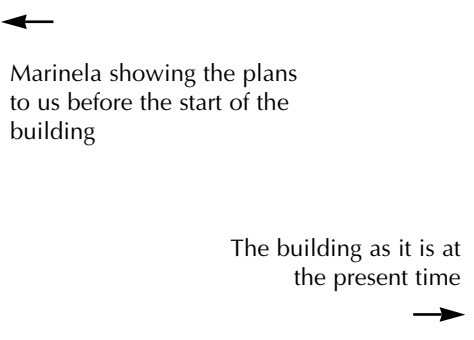

Marinela showing the plans to us before the start of the building

The building as it is at the present time

We have been supporting Emanuel Hospice since it began in 1994. Marinela Murg, the director of the Hospice, was in Emanuel University when Maureen Wise from Cardiff was lecturing in Romania. Since that date much has happened. They moved to a larger building some twelve years ago which we helped to buy, repair, decorate and furnish. These premises were only offices and a reception area where patients could meet for counselling. Marinela always had a vision for a residential hospice. About four years ago plans were drawn up. A plot of land in Oradea was given free of charge by the Mayor of Oradea. A building firm, 'REPCON' agreed to build the shell of the hospice free of charge and then money would have to be raised for the decorating and furnishing. The builder commenced work about three years ago but sadly has had to pull out of building it due to a shortage of money. This occurred because the Romanian government has not paid them for work that they have done for them which is why they have had to withdraw.

We have had a very close relationship with Emanuel Hospice and we have supplied medicines for them for many years. We are now asking if you would be able to help in some way in raising money to enable a new builder to continue with the building. I know many who receive this letter already support us and for this we give thanks. If you are challenged by this request we would be grateful to receive a gift for this work. Please write on the back of the cheque For Emanuel Hospice.

If you are able to Gift Aid your donation please fill in the form below and return it to our mailing address together with your gift.

### Gift Aid Declaration

Please treat as Gift Aid donations all qualifying gifts of money made:

This gift and if applicable  in the past 4 years  and in the future

I confirm that I have paid or will pay an amount of income Tax and/or Capital Gains Tax for each tax year (6 April to 5 April) that is at least equal to the amount of tax that all the charities that I donate to will re-claim my gifts for the tax year. I understand that other taxes such as VAT and Council Tax do not qualify. I understand the charity will reclaim 25p of tax on every £1 that I give.

Name:..... Address:.....

Signature:..... Date:.....

Please inform us if you want to cancel this declaration, change your name or home address or no longer pay sufficient tax on your income and/or capital gains. If you pay Income Tax at the higher rate and want to receive the additional tax relief due to you, you must include all your Gift Aid donations on your Self-Assessment tax return or ask HM Revenue and Customs to adjust your tax code.